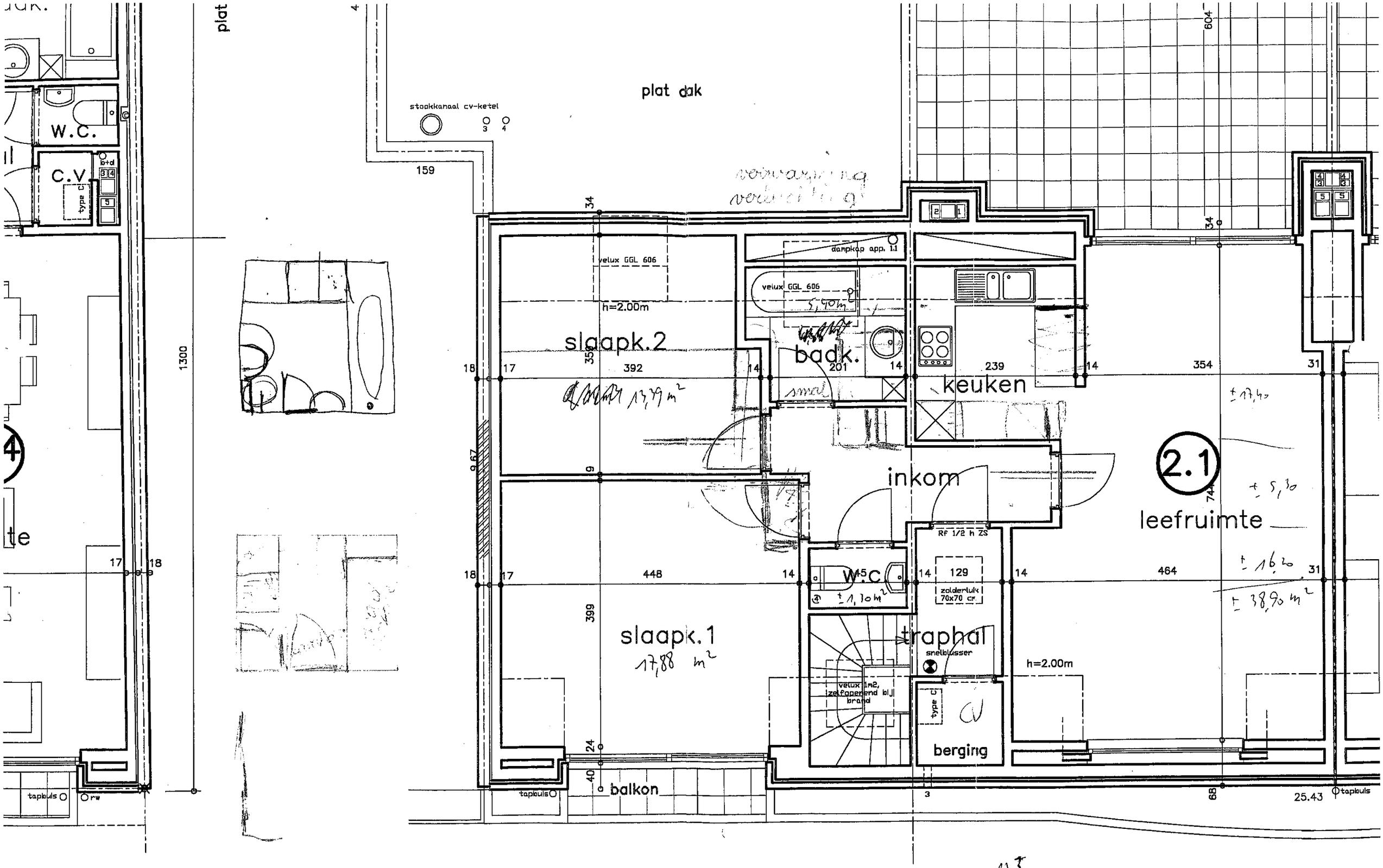

DAKVERDIEPING

1,5 × 7,2 = 3,30
1,39 × 2,5 = 2,95
6,27

11,5 × 7,9 = 97,17
− 6,27 TRAPHAL
90,90
+ 27,06 zolder
117,96

12,30 × 2,20 = 27,06