

BESTAANDE ZIJGEVEL 1/50

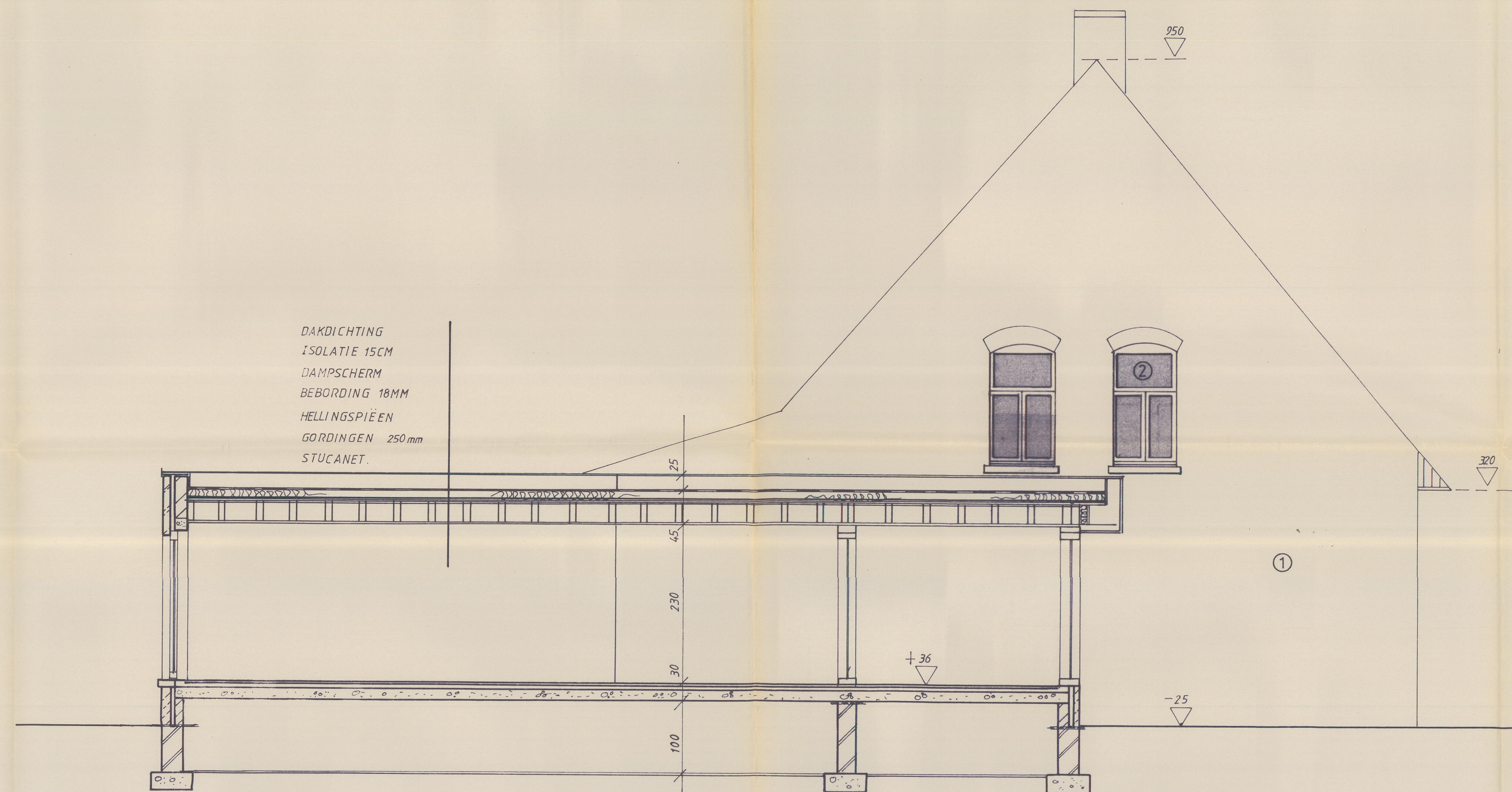

DOORSNEDE AA 1/50

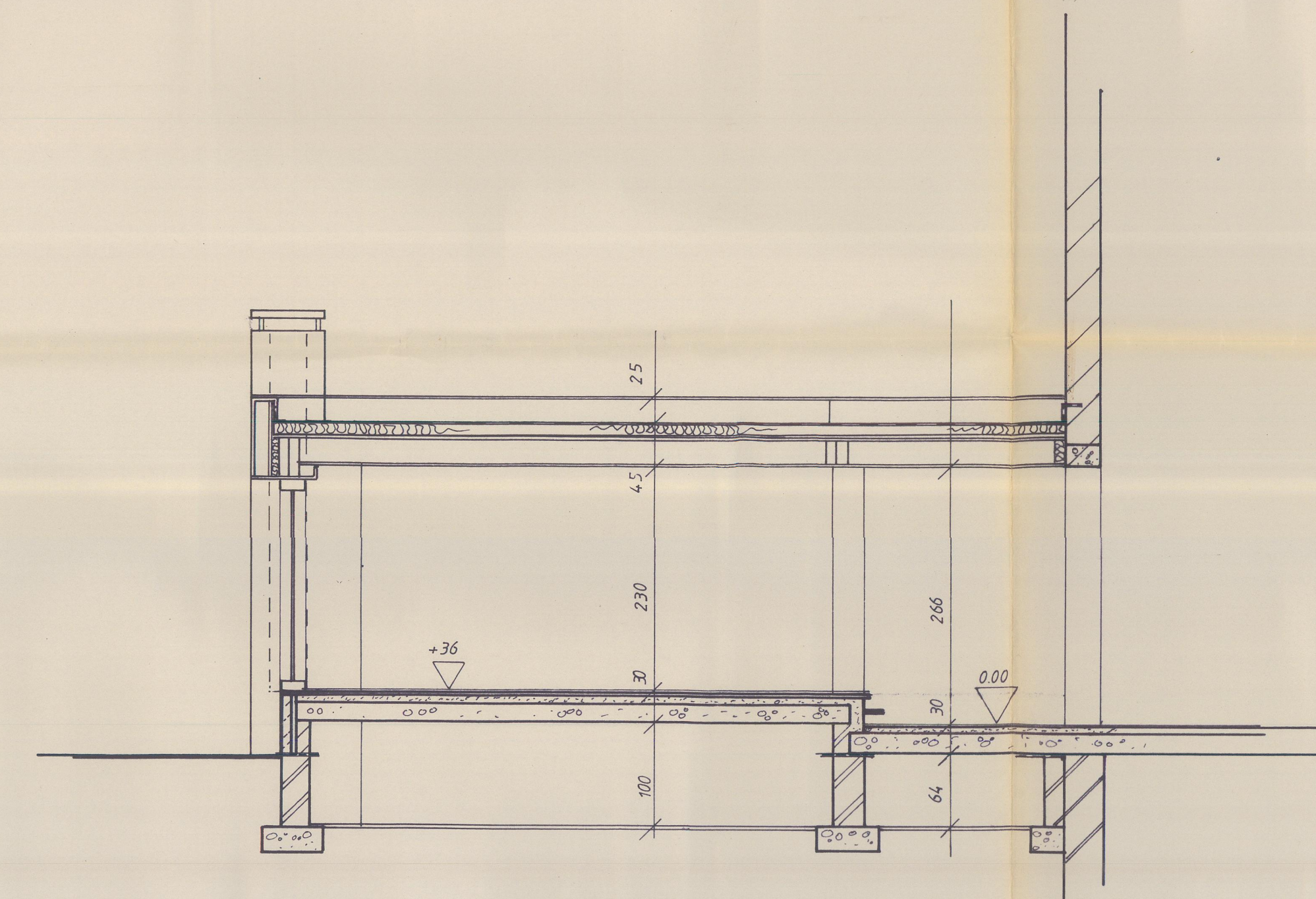

DOORSNEDE BB 1/50

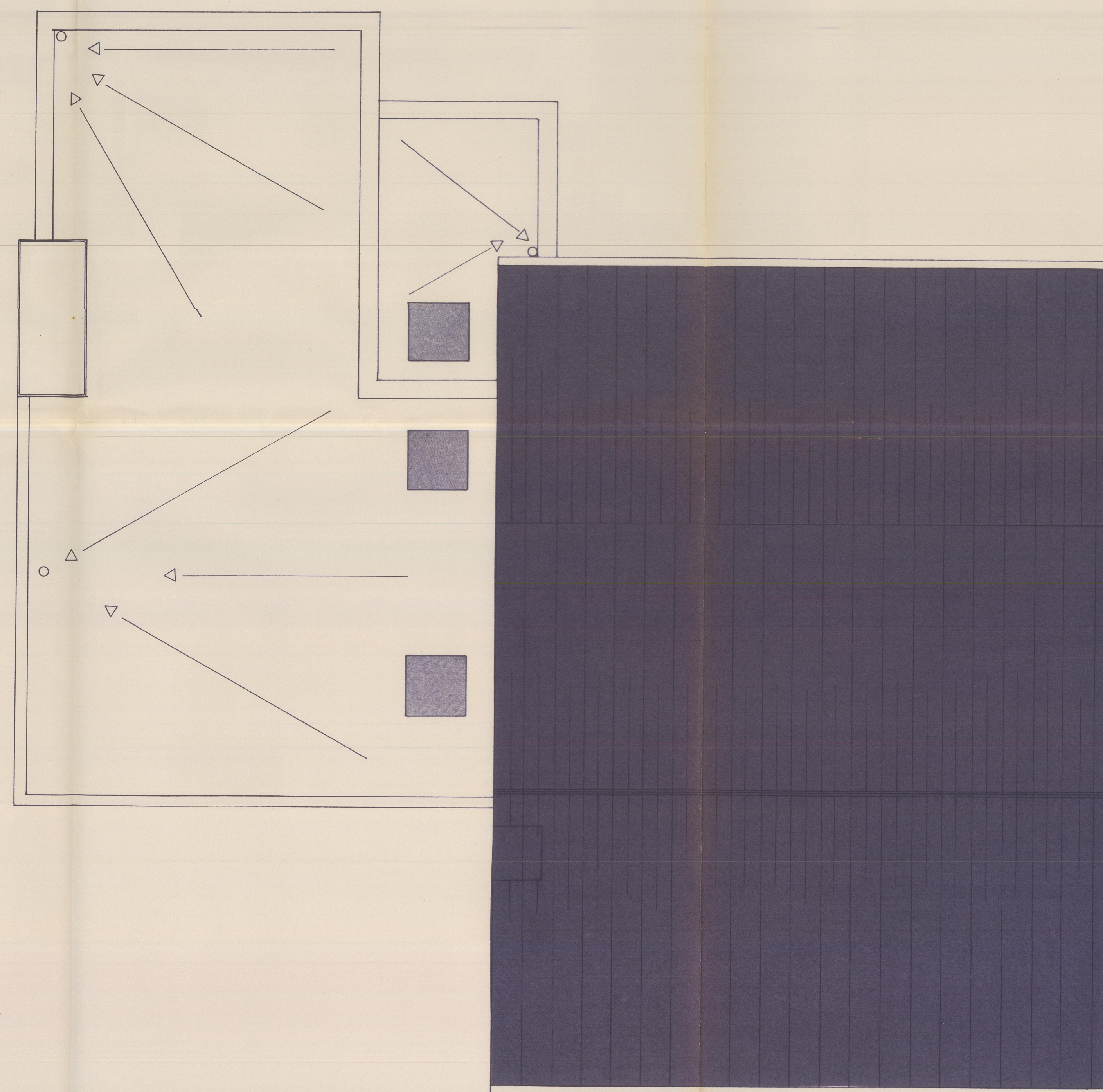

DAKENPLAN 1/50

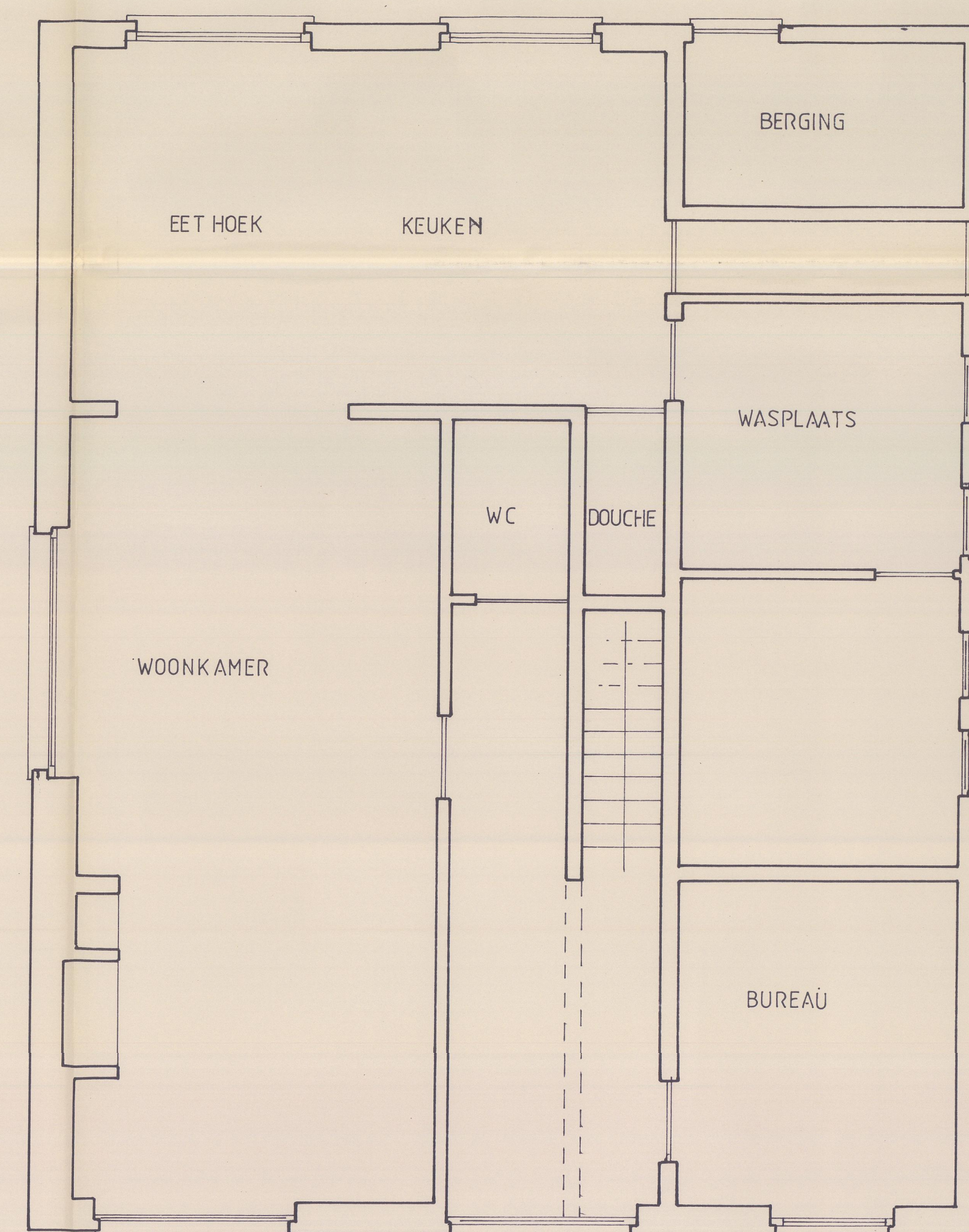

BESTAANDE TOESTAND 1/50

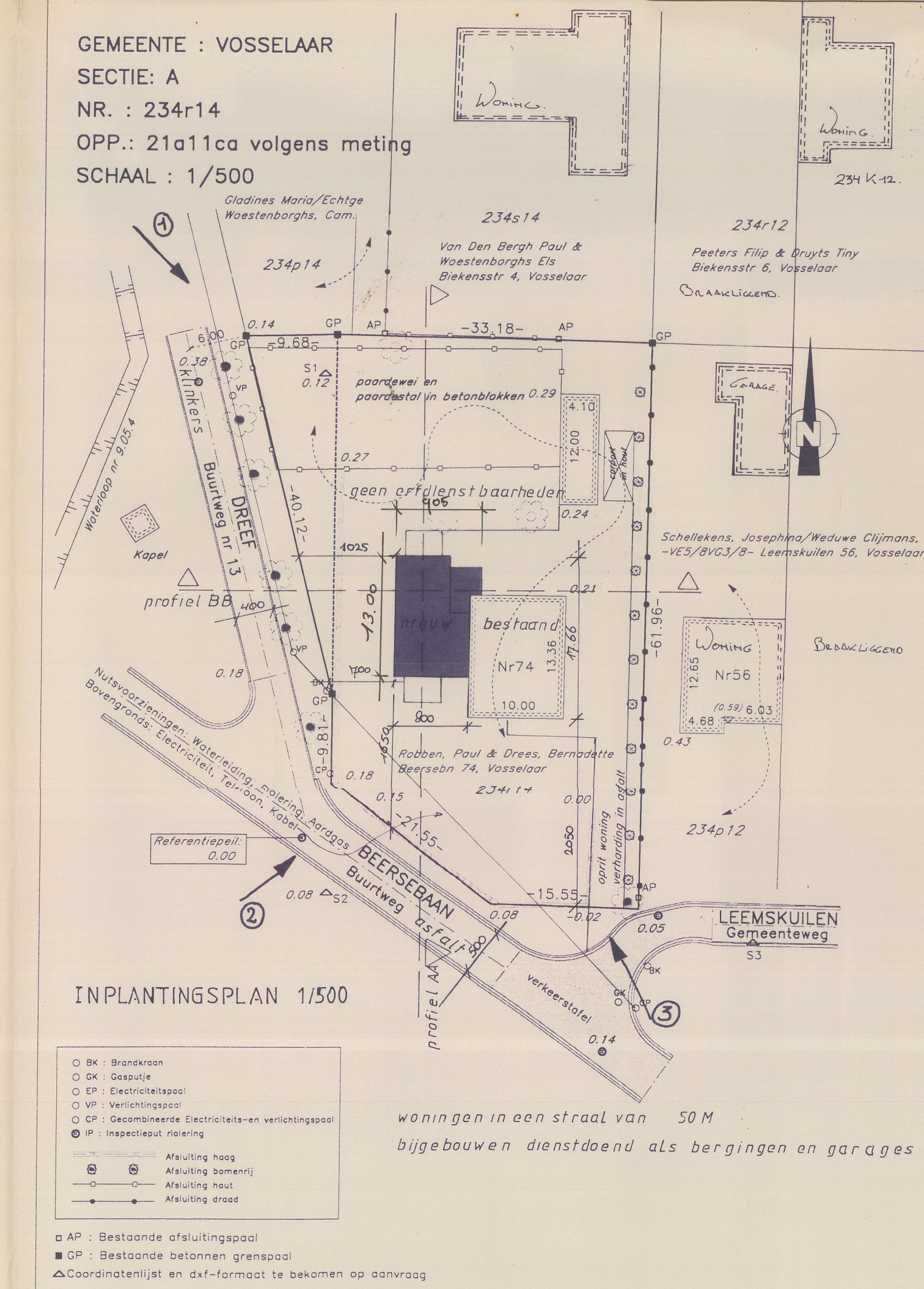
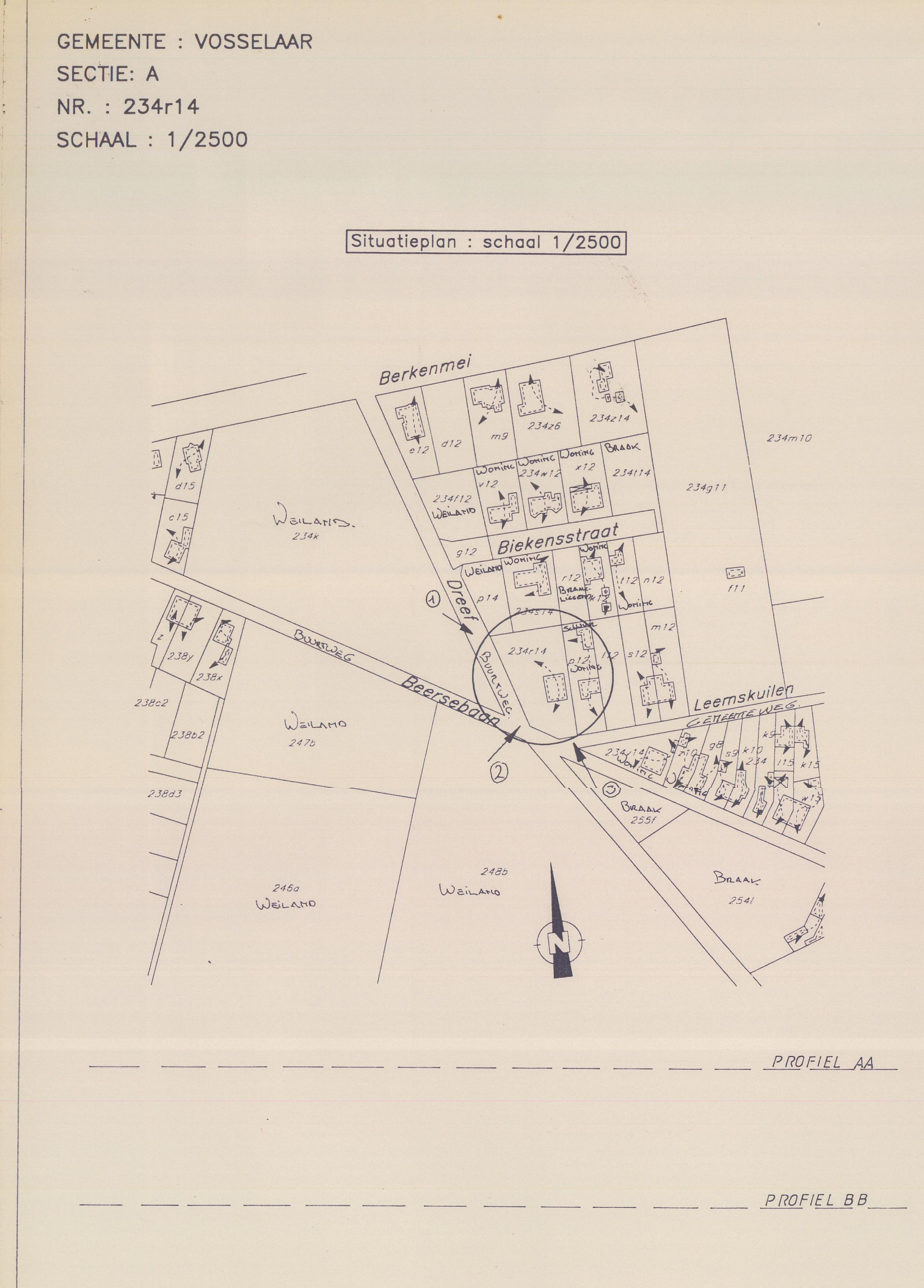
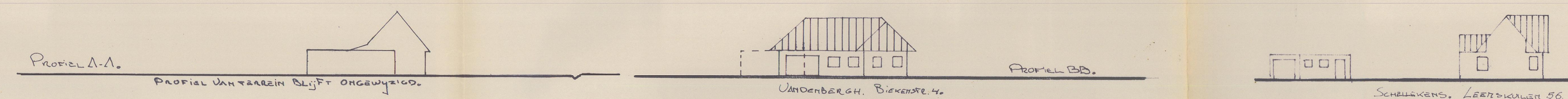

PROVINCIE:	ANTWERPEN	 Goedgekeurd Scheepcollege 12 JAN. 1998
STAD:	VOSSELAAR	
PROJEKT:	VERBOUWEN VAN EEN WONING	
LIGGING:	BEERSEBAAN 74 2350 VOSSELAAR	
KADASTER:	Sectie A 234r14	
BOUWHEER:	Dhr. en Mevr. P. ROBBEN BEERSEBAAN 74 2350 VOSSELAAR tel.: 016/415158 fax: 016/415154	
ARCHITEKT:	ARCHITECTUURATELIER VANHOUT & ASS -LUC VANHOUT- Parkaan 166 - 2380 TURNHOUT tel.: 016/413232 fax: 016/429236	
STUDEBUREAU STABILITEIT	tel.: fax:	
ANNEMER BOUWWERKEN	tel.: fax:	
ANNEMER TECHNIEKEN	tel.: fax:	
ONDERWERP:	DAKENPLAN 1/50 SNEDE A-A EN SNEDE B-B 1/50 BESTAANDE TOESTAND WESTGEVEL 1/50 BESTAANDE GRONDPLAN 1/50 SITUATIEKENING 1/2500 INPLANTINGSPLAN 1/500	
WENSSETAL:	DETER:	WUZ NR. 0
SCHAAL:	1/50	FAZE: BOUWAANVRAAG
DATUM:	01/05/97	Plannr.: 272